

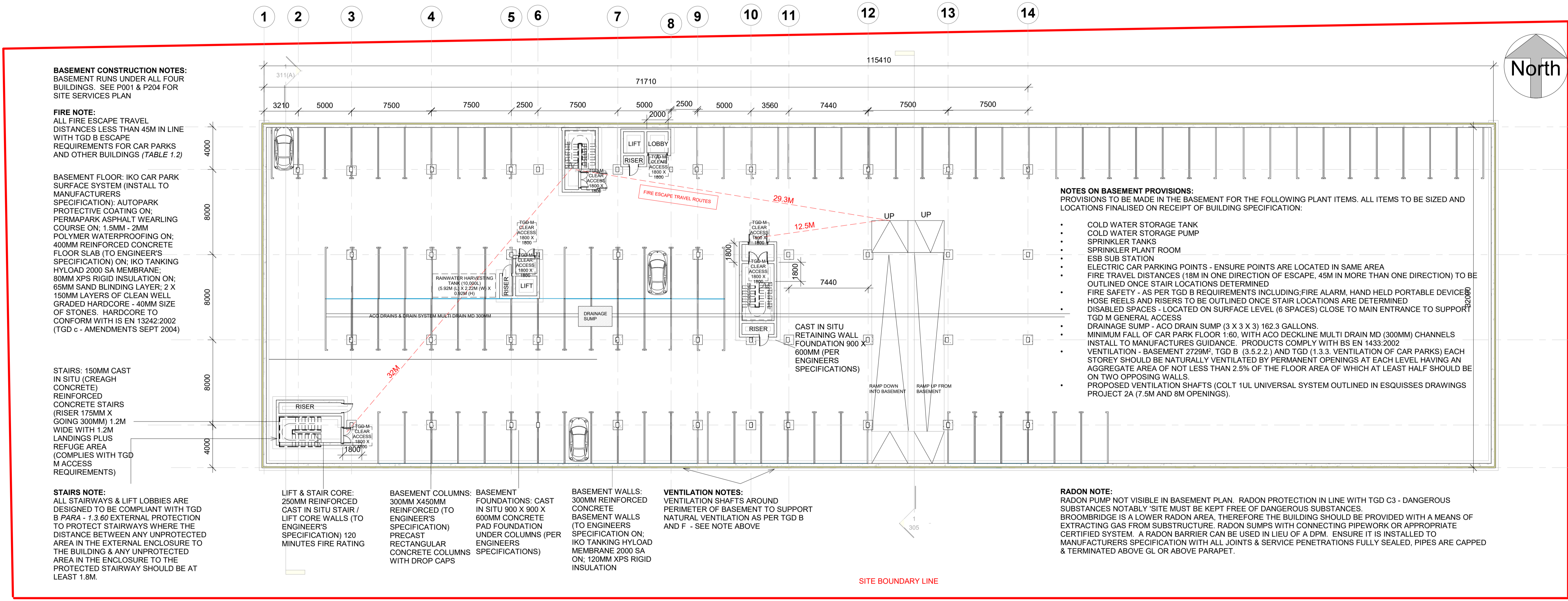



ARCH 2121 TDS Project 4 – Planning Application: Office Development, 288 Bannow Road, Broombridge, Cabra, Dublin 7

DT 175-02 ARCHITECTURAL TECHNOLOGY



1 Basement
1 : 200

Organisation Name TUDublin	Client Name DT175 02	Scale 1 : 200	Project number TDS 4	Date 17 May 2019	Drawn by Emma Harrington		Emma Harrington DT175-02 2018_19
Project Name TDS Project - Concrete Building	Sheet Name Basement Plan	Checked by EJH	P101				



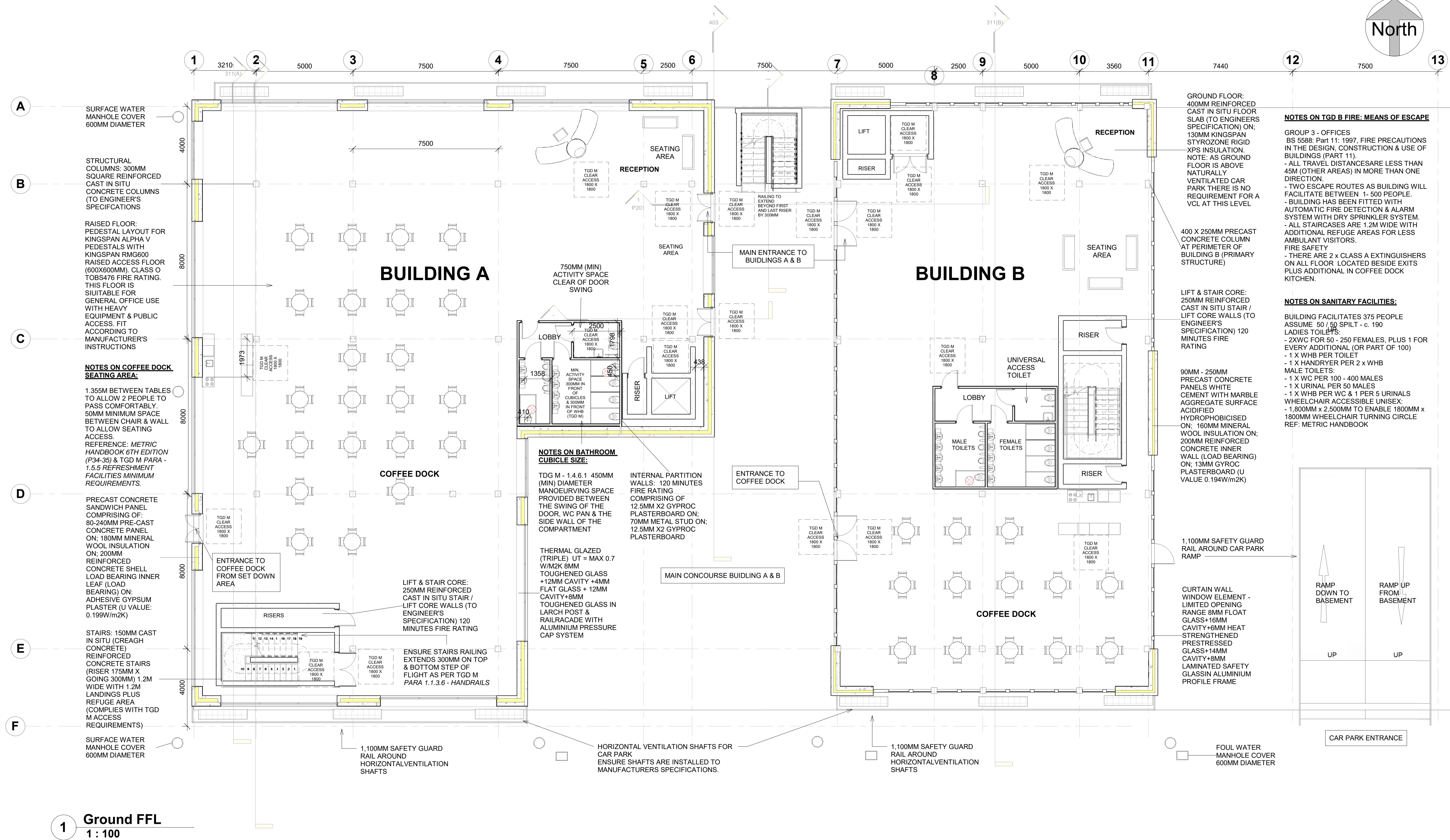
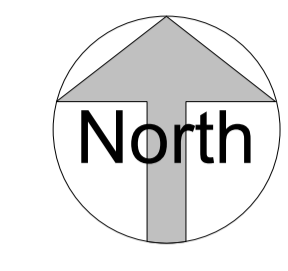

1 Ground FFL
1 : 100

NOTES ON TGD B FIRE: MEANS OF ESCAPE

GROUP 3 - OFFICES
BS 5588: Part 11: 1997. FIRE PRECAUTIONS IN THE DESIGN, CONSTRUCTION & USE OF BUILDINGS (PART 11).
- ALL TRAVEL DISTANCES ARE LESS THAN 45M (OTHER AREAS) IN MORE THAN ONE DIRECTION.
- TWO ESCAPE ROUTES AS BUILDING WILL FACILITATE BETWEEN 1 - 500 PEOPLE.
- BUILDING HAS BEEN FITTED WITH AUTOMATIC FIRE DETECTION & ALARM SYSTEM WITH DRY SPRINKLER SYSTEM.
- ALL STAIRCASES ARE 1.2M WIDE WITH ADDITIONAL REFUGE AREAS FOR LESS AMBULANT VISITORS.
FIRE SAFETY
- THERE ARE 2 x CLASS A EXTINGUISHERS ON ALL FLOOR LOCATED BESIDE EXITS PLUS ADDITIONAL IN COFFEE DOCK KITCHEN.

NOTES ON SANITARY FACILITIES:

BUILDING FACILITATES 375 PEOPLE ASSUME 50/150 SPLIT - c. 190
LADIES TOILETS:
- 2XWC FOR 50 - 250 FEMALES, PLUS 1 FOR EVERY ADDITIONAL (OR PART OF 100)
- 1 X WHB PER TOILET
- 1 X HANDRYER PER 2 x WHB MALE TOILETS:
- 1 X WC PER 100 - 400 MALES
- 1 X URINAL PER 50 MALES
- 1 X WHB PER WC & 1 PER 5 URINALS
WHEELCHAIR ACCESSIBLE UNISEX:
- 1.800MM x 2.500MM TO ENABLE 1800MM x 1800MM WHEELCHAIR TURNING CIRCLE
REF: METRIC HANDBOOK

NOTES ON BATHROOM CUBICLE SIZE:

TGD M - 1.4.6.1 450MM (MIN) DIAMETER MANOEUVRING SPACE PROVIDED BETWEEN THE SWING OF THE DOOR, WC PAN & THE SIDE WALL OF THE COMPARTMENT
INTERNAL PARTITION WALLS: 120 MINUTES FIRE RATING COMPRISING OF 12.5MM X2 GYPROC PLASTERBOARD ON: 70MM METAL STUD ON: 12.5MM X2 GYPROC PLASTERBOARD
THERMAL GLAZED (TRIPLE) UT = MAX 0.7 W/M2K 8MM TOUGHENED GLASS +12MM CAVITY +4MM FLAT GLASS + 12MM CAVITY+8MM TOUGHENED GLASS IN LARCH POST & RAILRACADE WITH ALUMINIUM PRESSURE CAP SYSTEM

ENSURE STAIRS RAILING EXTENDS 300MM ON TOP & BOTTOM STEP OF FLIGHT AS PER TGD M PARA 1.1.3.6 - HANDRAILS

GROUND FLOOR: 400MM REINFORCED CAST IN SITU FLOOR SLAB (TO ENGINEERS SPECIFICATION) ON: 130MM KINGSPAN STYROZONE RIGID XPS INSULATION. NOTE: AS GROUND FLOOR IS ABOVE NATURALLY VENTILATED CAR PARK THERE IS NO REQUIREMENT FOR A VCL AT THIS LEVEL

400 X 250MM PRECAST CONCRETE COLUMN AT PERIMETER OF BUILDING B (PRIMARY STRUCTURE)

LIFT & STAIR CORE: 250MM REINFORCED CAST IN SITU STAIR / LIFT CORE WALLS (TO ENGINEER'S SPECIFICATION) 120 MINUTES FIRE RATING

90MM - 250MM PRECAST CONCRETE PANELS WHITE CEMENT WITH MARBLE AGGREGATE SURFACE ACIDIFIED HYDROPHOBICISED ON: 160MM MINERAL WOOL INSULATION ON: 200MM REINFORCED CONCRETE INNER WALL (LOAD BEARING) ON: 13MM GYPROC PLASTERBOARD (U VALUE 0.194W/m2K)

1,100MM SAFETY GUARD RAIL AROUND CAR PARK RAMP

CURTAIN WALL WINDOW ELEMENT - LIMITED OPENING RANGE 8MM FLOAT GLASS+16MM CAVITY+6MM HEAT STRENGTHENED PRESTRESSED GLASS+14MM CAVITY+8MM LAMINATED SAFETY GLASS IN ALUMINIUM PROFILE FRAME

FOUL WATER MANHOLE COVER 600MM DIAMETER

Organisation Name TUDublin	Client Name DT175 02	Scale 1 : 100	Project number TDS 4	Date 17 May 2019	Drawn by Emma Harrington
Project Name TDS Project - Concrete Building	Sheet Name Ground Floor Plans	Checked by EJH	P102		



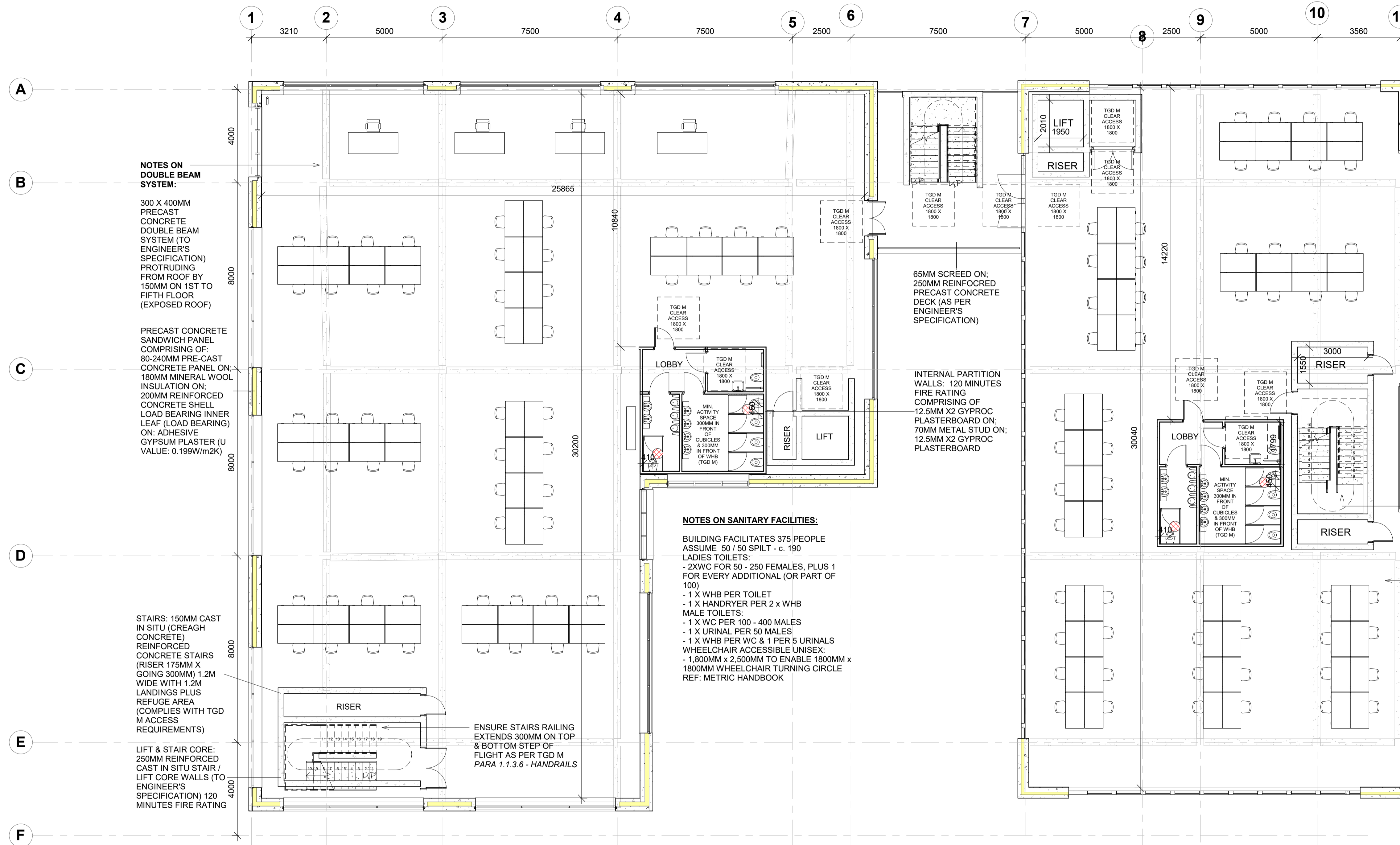
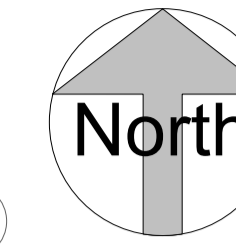

NOTES ON DOUBLE BEAM SYSTEM:
 300 X 400MM PRECAST CONCRETE DOUBLE BEAM SYSTEM (TO ENGINEER'S SPECIFICATION) PROTRUDING FROM ROOF BY 150MM ON 1ST TO FIFTH FLOOR (EXPOSED ROOF)

PRECAST CONCRETE SANDWICH PANEL COMPRISING OF: 80-240MM PRE-CAST CONCRETE PANEL ON: 180MM MINERAL WOOL INSULATION ON: 200MM REINFORCED CONCRETE SHELL LOAD BEARING INNER LEAF (LOAD BEARING) ON: ADHESIVE GYPSUM PLASTER (U VALUE: 0.199W/m2K)

STAIRS: 150MM CAST IN SITU (CREAGH CONCRETE) REINFORCED CONCRETE STAIRS (RISER 175MM X GOING 300MM) 1.2M WIDE WITH 1.2M LANDINGS PLUS REFUGE AREA (COMPLIES WITH TGD M ACCESS REQUIREMENTS)

LIFT & STAIR CORE: 250MM REINFORCED CAST IN SITU STAIR / LIFT CORE WALLS (TO ENGINEER'S SPECIFICATION) 120 MINUTES FIRE RATING

NOTES ON SANITARY FACILITIES:
 BUILDING FACILITATES 375 PEOPLE ASSUME 50 / 50 SPILT - c. 190 LADIES TOILETS:
 - 2XWC FOR 50 - 250 FEMALES, PLUS 1 FOR EVERY ADDITIONAL (OR PART OF 100)
 - 1 X WHB PER TOILET
 - 1 X HANDRYER PER 2 x WHB
 MALE TOILETS:
 - 1 X WC PER 100 - 400 MALES
 - 1 X URINAL PER 50 MALES
 - 1 X WHB PER WC & 1 PER 5 URINALS
 WHEELCHAIR ACCESSIBLE UNISEX:
 - 1,800MM x 2,500MM TO ENABLE 1800MM x 1800MM WHEELCHAIR TURNING CIRCLE
 REF: METRIC HANDBOOK

INTERNAL PARTITION WALLS: 120 MINUTES FIRE RATING COMPRISING OF 12.5MM X2 GYPROC PLASTERBOARD ON; 70MM METAL STUD ON; 12.5MM X2 GYPROC PLASTERBOARD

65MM SCREED ON; 250MM REINFORCED PRECAST CONCRETE DECK (AS PER ENGINEER'S SPECIFICATION)



CURTAIN WALL WINDOW ELEMENT - LIMITED OPENING RANGE 8MM FLOAT GLASS+16MM CAVITY+6MM HEAT STRENGTHENED PRESTRESSED GLASS+14MM CAVITY+8MM LAMINATED SAFETY GLASS IN ALUMINIUM PROFILE FRAME

90MM - 250MM PRECAST CONCRETE PANELS WHITE CEMENT WITH MARBLE AGGREGATE SURFACE ACIDIFIED HYDROPHOBICISED ON; 160MM MINERAL WOOL INSULATION ON; 200MM REINFORCED CONCRETE INNER WALL (LOAD BEARING) ON; 13MM GYROC PLASTERBOARD (U VALUE 0.194W/m2K)

ENSURE RAILING EXTENDS 300MM ON TOP & BOTTOM STEP OF FLIGHT

RAISED FLOOR: PEDESTAL LAYOUT FOR KINGSPAN ALPHA V PEDESTALS WITH KINGSPAN RMG600 RAISED ACCESS FLOOR (600X600MM), CLASS O TOBS476 FIRE RATING. THIS FLOOR IS SUITABLE FOR GENERAL OFFICE USE WITH HEAVY EQUIPMENT & PUBLIC ACCESS. FIT ACCORDING TO MANUFACTURER'S INSTRUCTIONS

1 First FFL
1 : 100

Organisation Name TUDublin	Client Name DT175 02	Scale 1 : 100	Project number TDS 4	Date 17 May 2019	Drawn by Emma Harrington		Emma Harrington DT175-02 2018_19	
Project Name TDS Project - Concrete Building	Sheet Name Typical Upper Floor Plan (1st Floor)	Checked by EJH	P103					

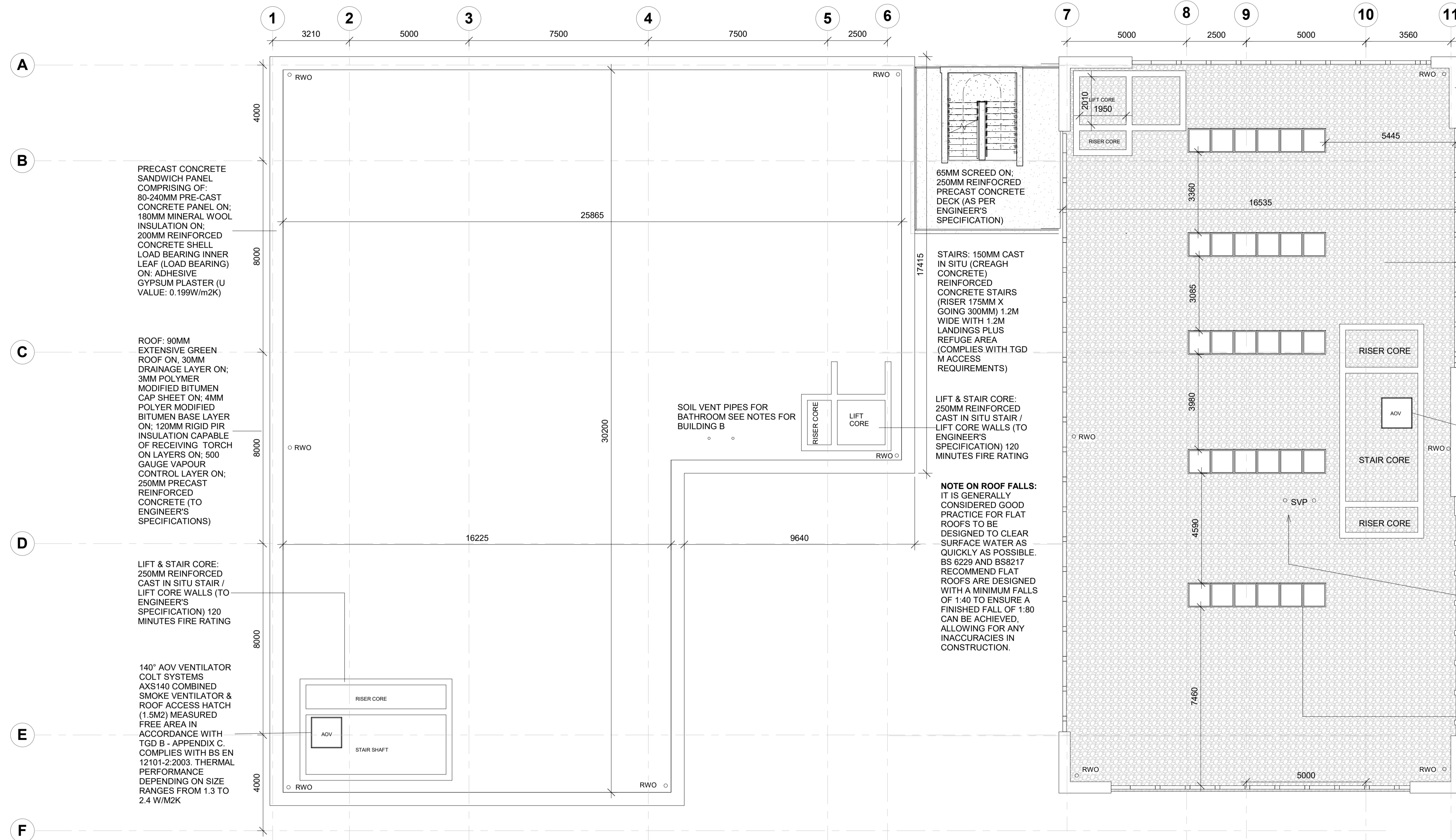
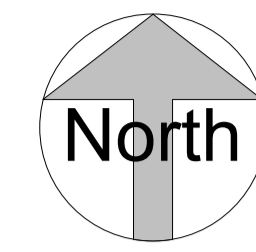

1 Building A - Roof Plan
1 : 100

2 Building B - Roof Plan
1 : 100

90MM - 250MM PRECAST CONCRETE PANELS WHITE CEMENT WITH MARBLE AGGREGATE SURFACE ACIDIFIED HYDROPHOBICISED ON; 160MM MINERAL WOOL INSULATION ON; 200MM REINFORCED CONCRETE INNER WALL (LOAD BEARING) ON; 13MM GYROC PLASTERBOARD (U VALUE 0.194W/m2K)

ROOF: 50MM GRAVEL LAYER ON; 30MM DRAINAGE LAYER ON; 3MM POLYMER MODIFIED BITUMEN CAP SHEET ON; 4MM POLYMER MODIFIED BITUMEN BASE LAYER ON; 300MM RIGID FOAM INSULATION TO FALLS BITUMINOUS SHEETING, ON VAPOUR RETARDER ON; 340MM PRECAST REINFORCED CONCRETE OF THAT 50MM PREFABRICATED SLIM DECK FLOOR LEVELLING COAT

140° AOV VENTILATOR COLT SYSTEMS AXS140 COMBINED SMOKE VENTILATOR & ROOF ACCESS HATCH (1.5M2) MEASURED FREE AREA IN ACCORDANCE WITH TGD B - APPENDIX C. COMPLIES WITH BS EN 12101-2:2003. THERMAL PERFORMANCE DEPENDING ON SIZE RANGES FROM 1.3 TO 2.4 W/M2K

SVP IN ROOF (100MM DIAMETER) BLACK UPVC PIPES. ENSURE PIPES FINISH AT LEAST 900MM ABOVE ANY OPENING INTO THE BUILDING WITHIN 3M AND ENSURE THE PIPES ARE FITTED WITH A CAGE OR OTHER PERFORATED COVER WHICH DOES NOT RESTRICT THE FLOW OF AIR (TGD H - DRAINAGE & WASTE WATER DISPOSAL - PARA 1.2.3.5)

ACTIVE SOLAR PV PANEL (960 X 1210MM) ANGLE OF INCLINATION 35 DEGREES

NOTES ON PV PANELS: SEE TDS PROJECT 2/3 PART D FOR FULL BREAKDOWN ON NZEB REQUIREMENTS FOR BUILDINGS AND PV PANEL CALCULATIONS

PRECAST CONCRETE SANDWICH PANEL COMPRISING OF: 80-240MM PRE-CAST CONCRETE PANEL ON; 180MM MINERAL WOOL INSULATION ON; 200MM REINFORCED CONCRETE SHELL LOAD BEARING INNER LEAF (LOAD BEARING) ON; ADHESIVE GYPSUM PLASTER (U VALUE: 0.199W/m2K)

ROOF: 90MM EXTENSIVE GREEN ROOF ON; 30MM DRAINAGE LAYER ON; 3MM POLYMER MODIFIED BITUMEN CAP SHEET ON; 4MM POLYMER MODIFIED BITUMEN BASE LAYER ON; 120MM RIGID PIR INSULATION CAPABLE OF RECEIVING TORCH ON LAYERS ON; 500 GAUGE VAPOUR CONTROL LAYER ON; 250MM PRECAST REINFORCED CONCRETE (TO ENGINEER'S SPECIFICATIONS)

LIFT & STAIR CORE: 250MM REINFORCED CAST IN SITU STAIR / LIFT CORE WALLS (TO ENGINEER'S SPECIFICATION) 120 MINUTES FIRE RATING

140° AOV VENTILATOR COLT SYSTEMS AXS140 COMBINED SMOKE VENTILATOR & ROOF ACCESS HATCH (1.5M2) MEASURED FREE AREA IN ACCORDANCE WITH TGD B - APPENDIX C. COMPLIES WITH BS EN 12101-2:2003. THERMAL PERFORMANCE DEPENDING ON SIZE RANGES FROM 1.3 TO 2.4 W/M2K

140° AOV VENTILATOR COLT SYSTEMS AXS140 COMBINED SMOKE VENTILATOR & ROOF ACCESS HATCH (1.5M2) MEASURED FREE AREA IN ACCORDANCE WITH TGD B - APPENDIX C. COMPLIES WITH BS EN 12101-2:2003. THERMAL PERFORMANCE DEPENDING ON SIZE RANGES FROM 1.3 TO 2.4 W/M2K

STAIRS: 150MM CAST IN SITU (CREAGH CONCRETE) REINFORCED CONCRETE STAIRS (RISER 175MM X GOING 300MM) 1.2M WIDE WITH 1.2M LANDINGS PLUS REFUGE AREA (COMPLIES WITH TGD M ACCESS REQUIREMENTS)

LIFT & STAIR CORE: 250MM REINFORCED CAST IN SITU STAIR / LIFT CORE WALLS (TO ENGINEER'S SPECIFICATION) 120 MINUTES FIRE RATING

NOTE ON ROOF FALLS: IT IS GENERALLY CONSIDERED GOOD PRACTICE FOR FLAT ROOFS TO BE DESIGNED TO CLEAR SURFACE WATER AS QUICKLY AS POSSIBLE. BS 6229 AND BS8217 RECOMMEND FLAT ROOFS ARE DESIGNED WITH A MINIMUM FALLS OF 1:40 TO ENSURE A FINISHED FALL OF 1:80 CAN BE ACHIEVED ALLOWING FOR ANY INACCURACIES IN CONSTRUCTION.

SOIL VENT PIPES FOR BATHROOM SEE NOTES FOR BUILDING B

65MM SCREED ON; 250MM REINFORCED PRECAST CONCRETE DECK (AS PER ENGINEER'S SPECIFICATION)

Organisation Name TUDublin	Client Name DT175 02	Scale 1 : 100	Project number TDS 4	Date 17 May 2019	Drawn by Emma Harrington		Emma Harrington DT175-02 2018_19	
Project Name TDS Project - Concrete Building	Sheet Name Typical Roof Plan	Checked by EJH	P104					



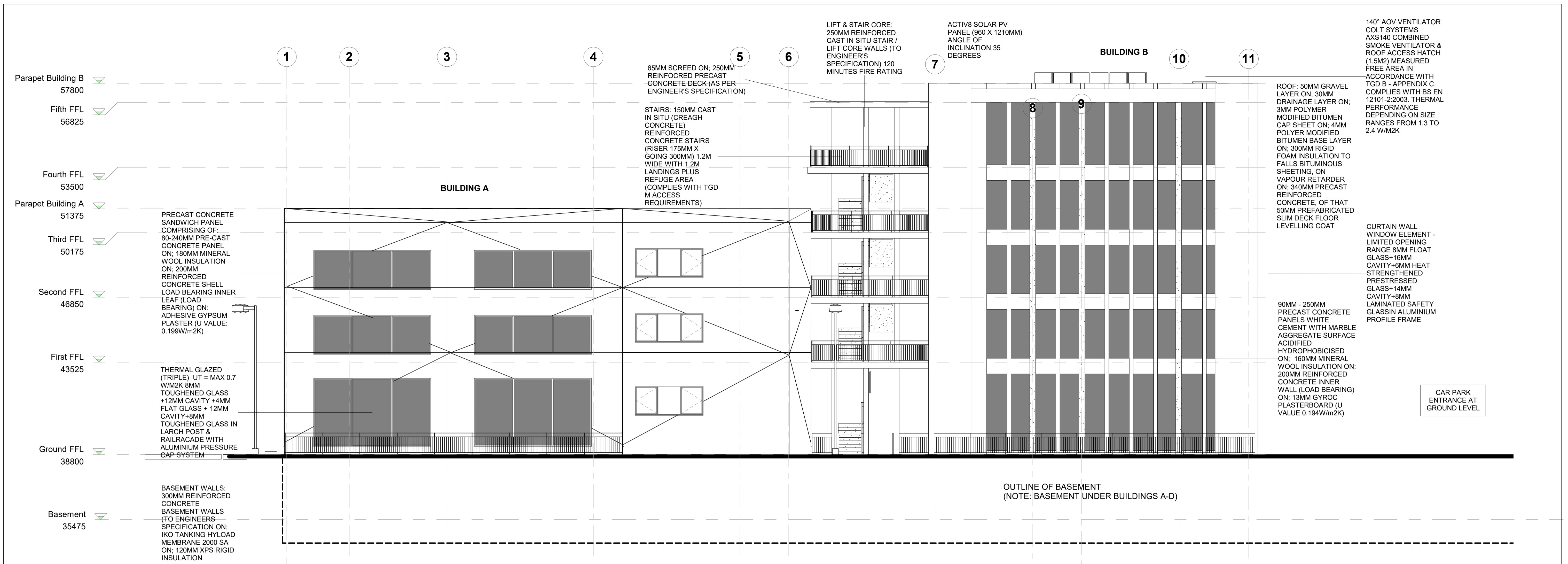

1 Front Elevation to Bannow Road
1 : 100

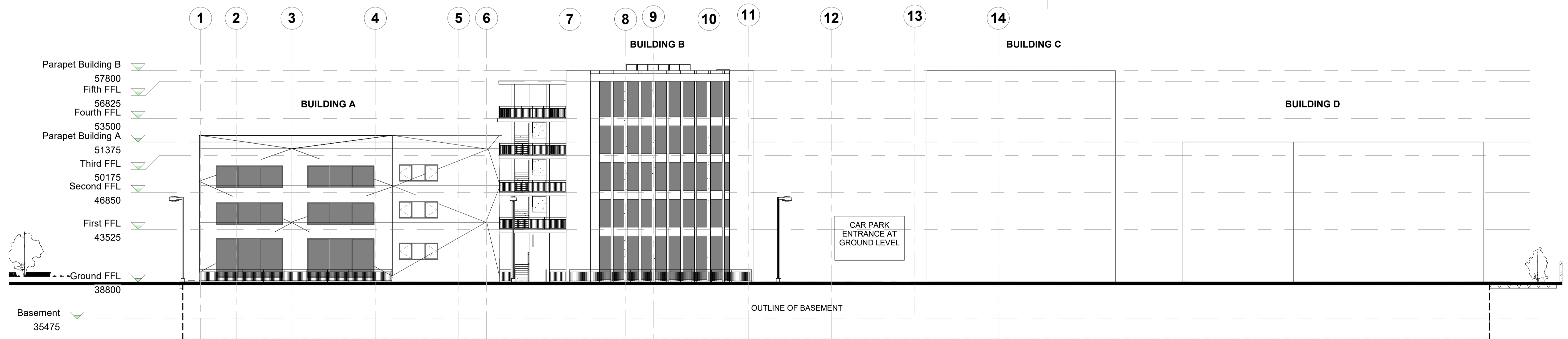

Organisation Name TUDublin	Client Name DT175 02	Scale As indicated	Project number TDS 4	Date 17 May 2019	Drawn by Emma Harrington		Emma Harrington DT175-02 2018_19
Project Name TDS Project - Concrete Building	Sheet Name Elevations to Bannow Road	Checked by EJH	P301 & 302				



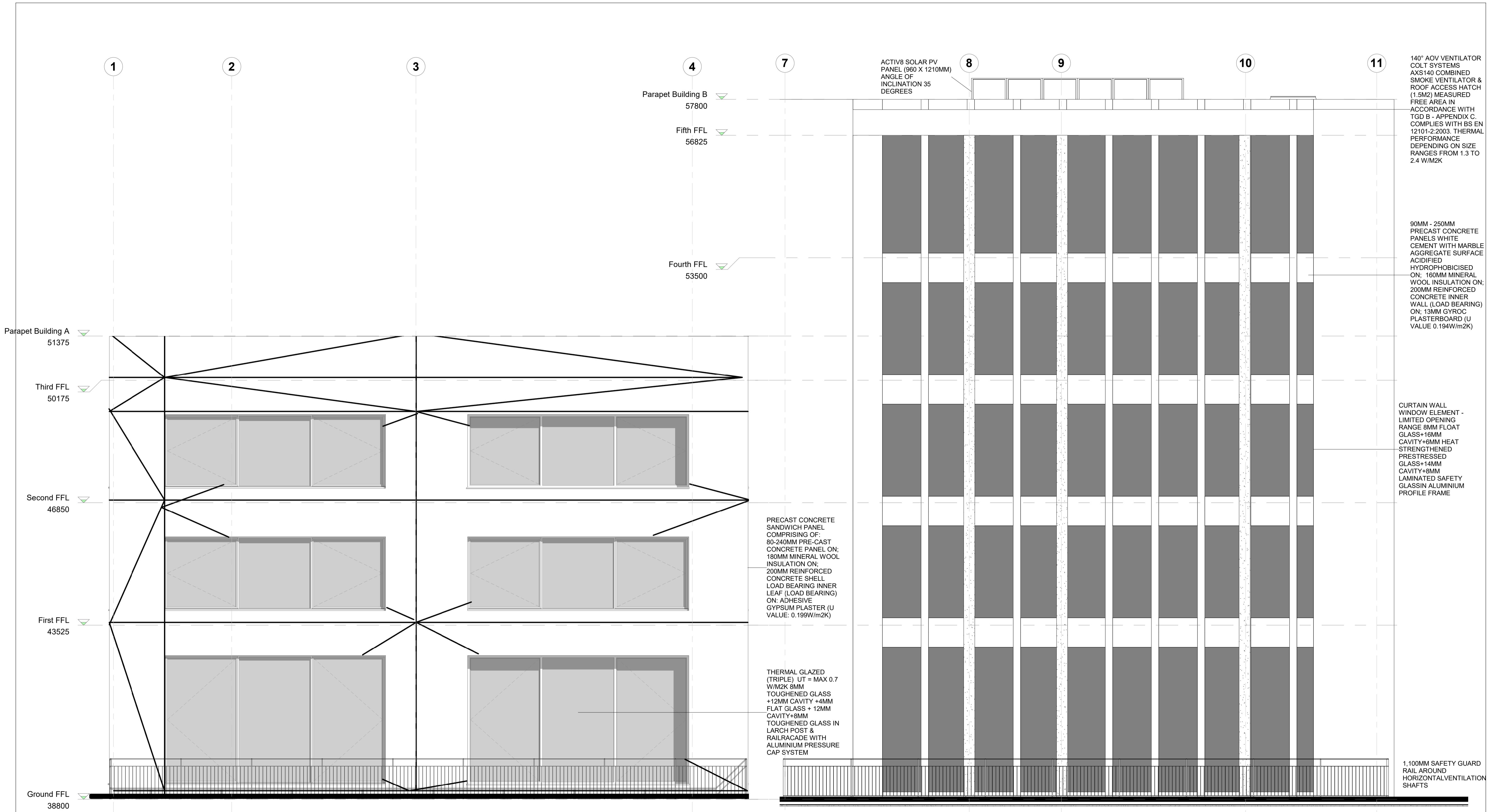

1 1.50 Bay Elevation Building A
1 : 50

2 1.50 Bay Elevations - Building B
1 : 50

Organisation Name TUDublin	Client Name DT175 02	Scale 1 : 50	Project number TDS 4	Date 17 May 2019	Drawn by Emma Harrington		Emma Harrington DT175-02 2018_19	
Project Name TDS Project - Concrete Building	Sheet Name 1.50 Bay Elevation - Building A & B	Checked by EJH	P303					

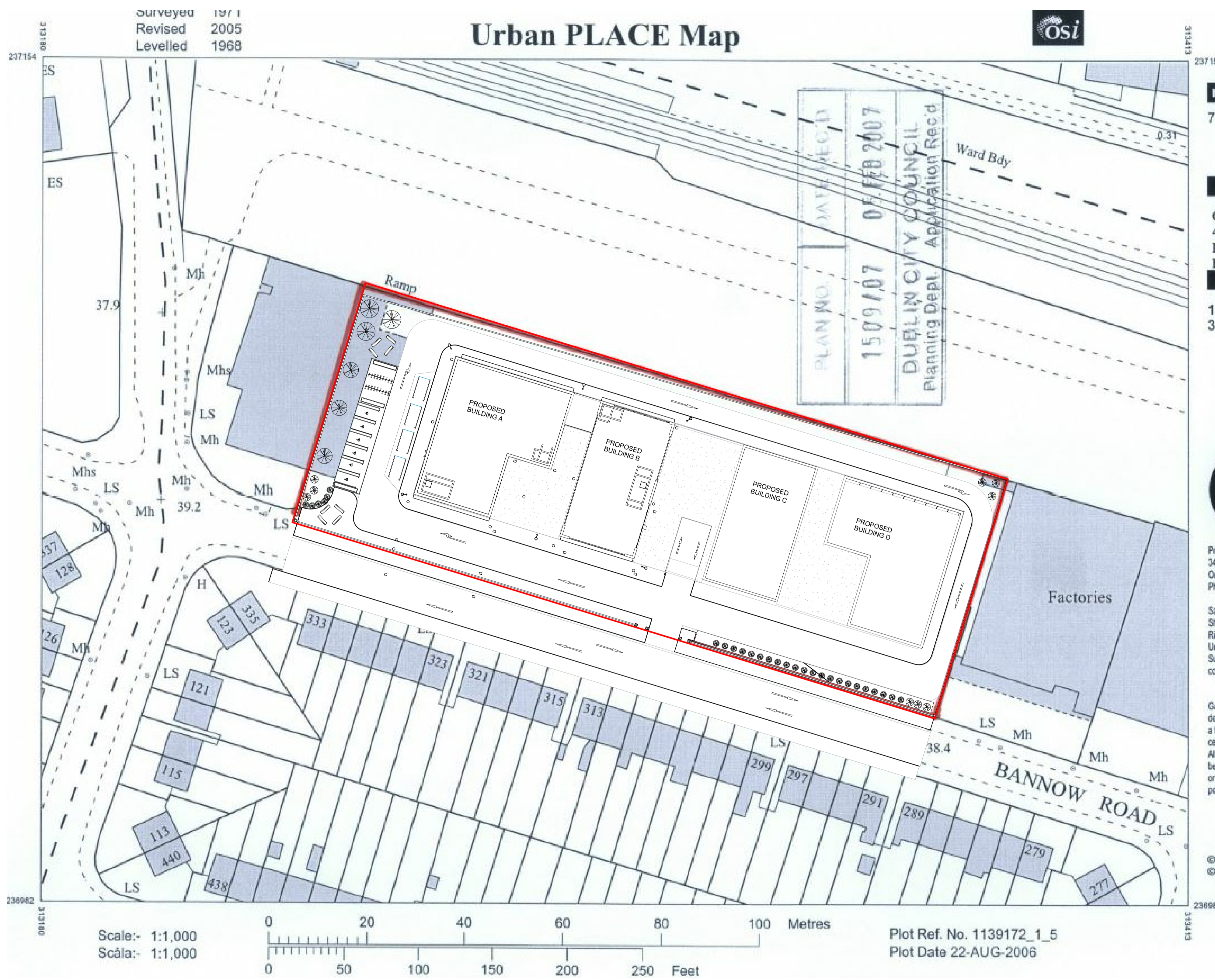

ITM CENTRE PT. COORDS

713223,737094

DESCRIPTION

Owens Design
49 Saint Mobhi
Road, Glasnevin,
Dublin 9

MAP SHEETS

1:1000
3197-07



Produced by National Map Centre,
34 Aungier Street, Dublin 2
On behalf of Ordnance Survey Ireland,
Phoenix Park, Dublin 8.

Sárionn stáirseacht neamhdaraithe cóipeacht
Suirbhéireacht Ordánais Éireann agus
Riailas na hÉireann.
Unauthorized reproduction infringes Ordnance
Survey Ireland and Government of Ireland
copyright.

Gach cead cosnaimh. Níl ceadmíach aon chuid
den fhóilseachán seo a chóipeáil, a atáirgeadh nó
a fharctur in aon fhoirm ná ar aon bhealach gan
cead i scríbhinn roimh ré ó úinéirí an chóipchirt.
All rights reserved. No part of this publication may
be copied, reproduced or transmitted in any form
or by any means without the prior written
permission of the copyright owners.

© Suirbhéireacht Ordánais Éireann, 2006
© Ordnance Survey Ireland, 2006



1 Site Location / Urban Map
1 : 500

Organisation Name TUDublin	Client Name DT175 02	Scale 1 : 500	Project number TDS 4	Date 17 May 2019	Drawn by Emma Harrington	Emma Harrington DT175-02 2018_19
Project Name TDS Project - Concrete Building	Sheet Name Site Location / Urban Place Map	Checked by EJH	P100			

